



Test Report

Mirrors

Report No.: CTT181033265EN

Date: Oct. 31, 2018

Page 1 of 4

Applicant:

Address:

The following merchandise was (were) submitted and identified by client as:

Sample Name: 61103:2.80" round mirror
 61105:3.225" round mirror
 61109:51.5mm X 76.8mm glass mirror
 61100:2.015" round glass mirror
 61111:61.9mm X 87.3mm glass mirrors

Model No.: 61103/61105/61109/61100/61111

Exported to: USA

Country of Origin: CHINA

Sample Received Date: Oct. 16, 2018

Completed Date: Oct. 31, 2018

Test Result(s): Please refer to next page(s).

Test Requested and Conclusion(s):

No.	Test Sample	Standard and Requirement	Conclusion(s)
1	Submitted samples	Composition analysis	DATA

Signed for and on Behalf of CTT

Wisely



Wisely / Engineer

Consumer Testing Technology Co., Ltd.

This test report is issued by the company subject to its General Conditions of Services printed overleaf or available on request and accessible at www.cttlab.com. Attention is drawn to the limitations of liability, indemnification and jurisdictional issues defined therein. Unless otherwise stated the results shown in this report refer only to the sample(s) tested. Without prior written permission of the company, this test report cannot be reproduced, except in full. Any inquiry about this report, please raise from the date of receipt of the report within 30 days, overdue will not be accept. Items marked with "n" means they are not accredited by CNAS, "s" means the item of subcontractor. This report is not in the accredited scope of CMA and cannot be as domestic social impartiality proof data.

Consumer Testing Technology Co., Ltd.

1st-2nd Floor, Building 5, District B, Yingcai Entrepreneurship Park, No. E21, Xinke Road, Yiwu, Zhejiang, China
 Tel: 86-579-8998 6543 Fax: 86-579-8998 6547 Email: zj@cttlab.com Hotline: 400 6789 666 <http://www.cttlab.com>

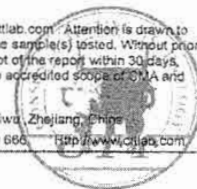



Test Report

Report No.: CTT181033265EN

Date: Oct. 31, 2018

Page 2 of 4

Test Result(s):

Test item: Composition analysis*

Test method: FTIR, TGA, XRF and PGC-MS

Composition		Content
Acrylic modified alkyd resin	Monomer: methyl methacrylate, styrene, butyl methacrylate and phthalic anhydride	39%
Paraffin		0.8%
Calcium carbonate		17%
Titanium dioxide		16%
Barium sulfate		16%
Talc powder		11.2%

FTIR spectra:

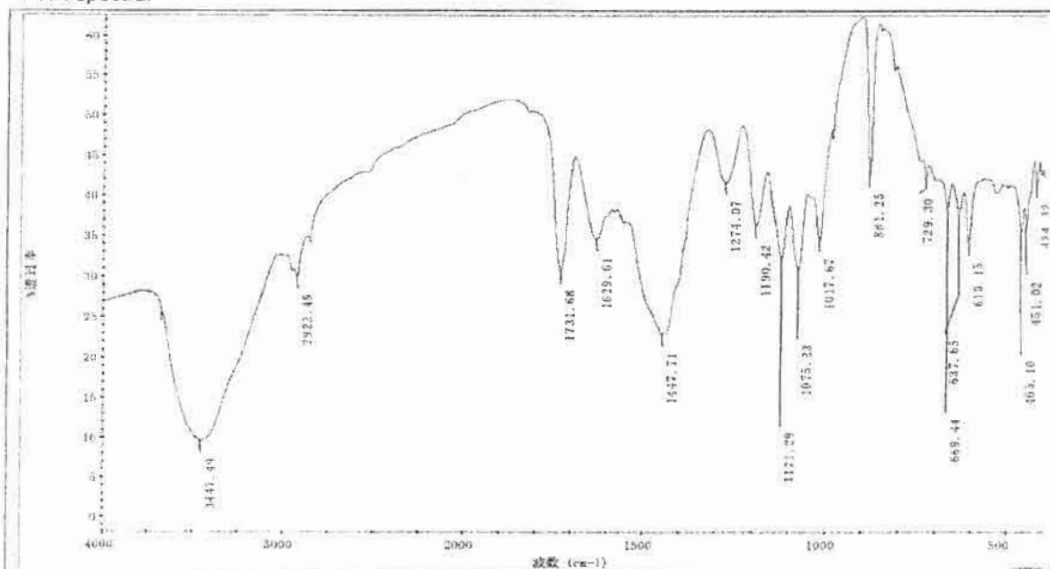

This test report is issued by the company subject to its General Conditions of Services printed overleaf or available on request and accessible at www.cttlab.com. Attention is drawn to the limitations of liability, indemnification and jurisdictional issues defined therein. Unless otherwise stated the results shown in this report refer only to the sample(s) tested. Without prior written permission of the company, this test report cannot be reproduced, except in full. Any inquiry about this report, please raise from the date of receipt of the report within 30 days, overdue will not be accept. Items marked with 'n' means they are not accredited by CNAS, 's' means the item of subcontractor. This report is not in the accredited scope of CMA and cannot be as domestic social impartiality proof data.

Consumer Testing Technology Co., Ltd.

1st-2nd Floor, Building 5, District B, Yingcai Entrepreneurship Park, No E21, Xinxu Road, Yiwu, Zhejiang, China
 Tel: 86-579-8998 6543 Fax: 86-579-8998 6547 Email: zj@cttlab.com Hotline: 400 6789 686 [Http://www.cttlab.com](http://www.cttlab.com)





Test Report

Report No.: CTT181033265EN

Date: Oct. 31, 2018

Page 3 of 4

TGA curve:

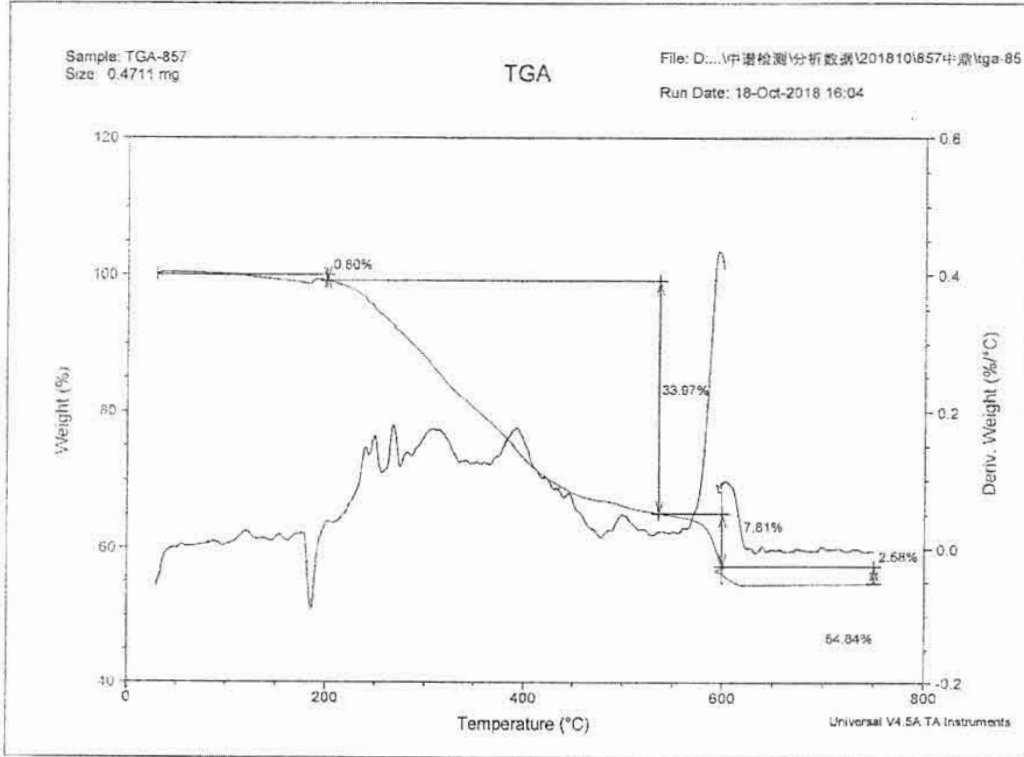

PGC-MS:

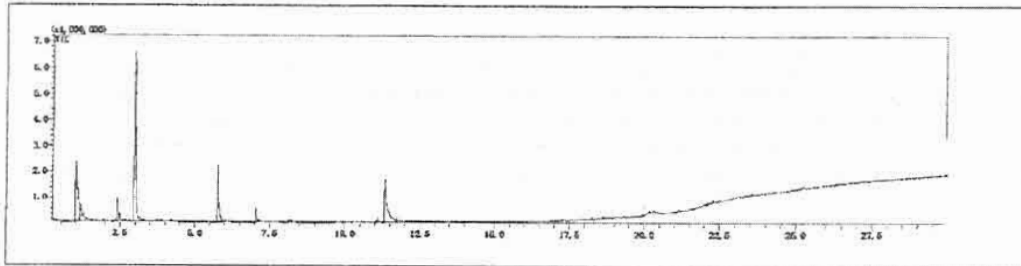

This test report is issued by the company subject to its General Conditions of Services printed overleaf or available on request and accessible at www.cttlab.com. Attention is drawn to the limitations of liability, indemnification and jurisdictional issues defined therein. Unless otherwise stated the results shown in this report refer only to the sample(s) tested. Without prior written permission of the company, this test report cannot be reproduced, except in full. Any inquiry about this report, please raise from the date of receipt of the report within 30 days, overdue will not be accept. Items marked with "n" means they are not accredited by CNAS, "s" means the item of subcontractor. This report is not in the accredited scope of CMA and cannot be as domestic social impartiality proof data.

Consumer Testing Technology Co., Ltd.

1st-2nd Floor, Building 5, District B, Yingcai Entrepreneurship Park, No. E21, Xinko Road, Yiwu, Zhejiang, China
Tel: 86-579-8998 6543 Fax: 86-579-8998 6547 Email: zj@cttlab.com Hotline: 400 6769 666 [Http://www.cttlab.com](http://www.cttlab.com)





Test Report

Report No.: CTT181033265EN

Date: Oct. 31, 2018

Page 4 of 4

Test Material List

The following materials apply only to the samples submitted for chemical testing

Material No.	Description	Location
1	White paint	Coating of mirror

Photo of Sample:

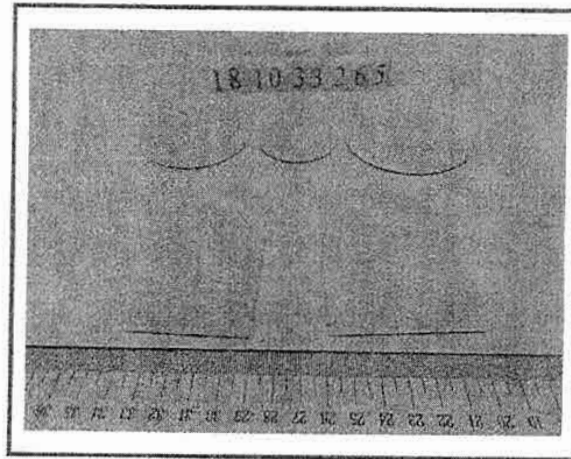

End of Report

This test report is issued by the company subject to its General Conditions of Services printed overleaf or available on request and accessible at www.cttlab.com. Attention is drawn to the limitations of liability, indemnification and jurisdictional issues defined therein. Unless otherwise stated the results shown in this report refer only to the sample(s) tested. Without prior written permission of the company, this test report cannot be reproduced, except in full. Any inquiry about this report, please raise from the date of receipt of the report within 30 days, overdue will not be accept. Items marked with "n" means they are not accredited by CNAS, "s" means the item of subcontractor. This report is not in the accredited scope of CMA and cannot be as domestic social impartiality proof data.

Consumer Testing Technology Co.,Ltd.

1st-2nd Floor, Building 5, District B, Yingcai Entrepreneurship Park, No.E21, Xinke Road, Yiwu, Zhejiang, China
Tel:86-579-8998 6543 Fax:86-579-8998 6547 Email: zj@cttlab.com Hotline:400 6789 666 <http://www.cttlab.com>



M141018



Test Report

Report No.: DGC180928020LE

Page 1 of 3

The following sample(s) was/were submitted and identified on behalf of the client as:

Product Name : 1 inch mirror
 Model : /
 Manufacturer : /
 Address : /

Date of Sample Received : Sept. 28, 2018
 Test period : Sept. 28, 2018 - Sept. 30, 2018

Test requested : In accordance with California Proposition 65, to determine the total Lead content on submitted sample.

Test method : Please refer to next page.

Test result : Please refer to next page.

Tested by:

George

Reviewed by:



Approved by:

Cathy

Date:

Sept. 30, 2018

This document cannot be reproduced except in full, without prior written approval of NTEK. Any unauthorized alteration, forgery or falsification of the content or appearance of this document is unlawful and offenders may be prosecuted to the fullest extent of the law. Unless otherwise stated the results shown in this test report refer only to the sample(s) tested and such sample(s) are retained for 30 days only.

NTEK Testing Technology Co., Ltd.

Address: Building 3, Meisaidaxin Park, Keji 8th Road, Songshan Lake High-Tech Industrial Development Zone, Dongguan, Guangdong, China

Tel: (+86-769) 23301666

Fax: (+86-769) 23301600

Email: service@ntek.org.cn

<http://www.dgutek.org.cn>



Test Report

Report No.: DGC180928020LE

Page 2 of 3

Test results:

Test Item	Test method	Unit	MDL	Result	
				No.1	No.2
Total Lead (Pb)	With reference to US EPA 3050B:1996 & US EPA 6010D:2014, tested by ICP-OES.	ppm	2	N.D.	N.D.

Test Part Description:

No.1: Transparent glass

No.2: White liquid

Note:

- (1) mg/kg=ppm=0.0001%;
- (2) N.D.=Not Detected (<MDL);
- (3) MDL=Method Detection Limit.

Operation Flow Chart:

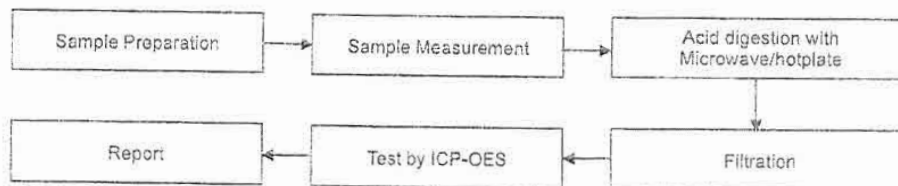

This document cannot be reproduced except in full, without prior written approval of NTEK. Any unauthorized alteration, forgery or falsification of the content or appearance of this document is unlawful and offenders may be prosecuted to the fullest extent of the law. Unless otherwise stated the results shown in this test report refer only to the sample(s) tested and such sample(s) are retained for 30 days only.

NTEK Testing Technology Co., Ltd.

Address: Building 3, Meisaidaxin Park, Keji 8th Road, Songshan Lake High-Tech Industrial Development Zone, Dongguan, Guangdong, China

Tel: (+86-769) 23301666

Fax: (+86-769) 23301600

Email: service@ntek.org.cn

http://www.dgntek.org.cn



Test Report

Report No.: DGC180928020LE

Page 3 of 3

Photograph of Sample:

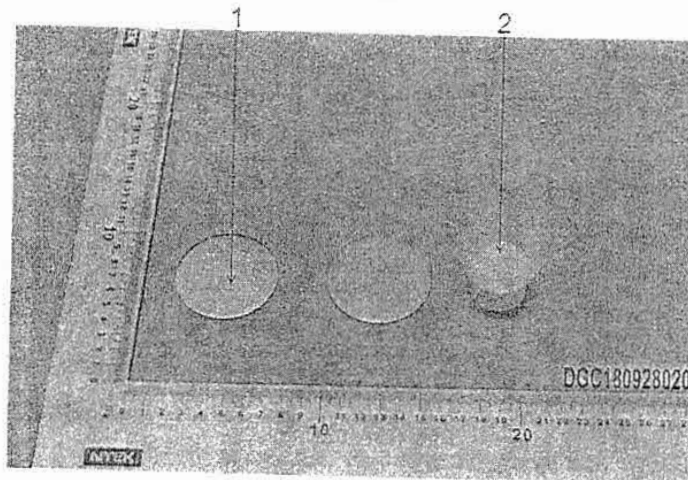

End of Report

This document cannot be reproduced except in full, without prior written approval of NTEK. Any unauthorized alteration, forgery or falsification of the content or appearance of this document is unlawful and offenders may be prosecuted to the fullest extent of the law. Unless otherwise stated the results shown in this test report refer only to the sample(s) tested and such sample(s) are retained for 30 days only.

NTEK Testing Technology Co., Ltd.

Address: Building 3, Meisaidaxin Park, Keji 8th Road, Songshan Lake High-Tech Industrial Development Zone,
Dongguan, Guangdong, China

Tel: (+86-769) 23301666 Fax: (+86-769) 23301699 Email: service@ntek.org.cn <http://www.dgntek.org.cn>



Test Report



中国认可
国际互认
检测
TESTING
CNAS L5186

MIRAZ

Report No.: CTT181032242EN

Date: Oct. 16, 2018

Page 1 of 4

Applicant:

Address:

The following merchandise was (were) submitted and identified by client as:

Sample Name: 61103:2.80" round mirror 61105:3.225" round mirror 61109:51.5mmX76.8mm glass mirror 61100:2.015" round glass mirror 61111:61.9mmX87.3mm glass mirrors

Model No.: 61103/61105/61109/61100/61111

Exported to: USA

Country of Origin: CHINA

Sample Received Date: Oct. 15, 2018

Completed Date: Oct. 16, 2018

Test Result(s): Please refer to next page(s).

Test Requested and Conclusion(s):

No.	Test Sample	Standard and Requirement	Conclusion(s)
1	Tested materials of submitted samples	US Public Law 110-314 [Consumer Product Safety Improvement Act of 2008(CPSIA)] - 16 CFR 1307 - Phthalates	PASS
2	Tested materials of submitted samples	California AB1108 and California Proposition 65, Sacramento Superior Court, Case No. BG07350969 - Phthalates	PASS

Signed for and on Behalf of CTT

Frank



Frank / Lab manager

Consumer Testing Technology Co., Ltd.

This test report is issued by the company subject to its General Conditions of Services printed overleaf or available on request and accessible at www.cttlab.com. Attention is drawn to the limitations of liability, indemnification and jurisdictional issues defined therein. Unless otherwise stated the results shown in this report refer only to the sample(s) tested. Without prior written permission of the company, this test report cannot be reproduced, except in full. Any inquiry about this report, please raise from the date of receipt of the report within 30 days, overdue will not be accept. Items marked with "n" means they are not accredited by CNAS. "s" means the item of subcontractor. This report is not in the accredited scope of CMA and cannot be as domestic social impartiality proof data.

Consumer Testing Technology Co., Ltd.

1st-2nd Floor, Building 5, District B, Yingcai Entrepreneurship Park, No. E21 Xinke Road, Yiwu, Zhejiang, China
Tel: 86-579-8998 6543 Tel: 86-579-8998 6543 Tel: 86-579-8998 6543 Tel: 86-579-8998 6543 <http://www.cttlab.com>





Test Report

Report No.: CTT181032242EN

Date: Oct. 16, 2018

Page 2 of 4

Test Result(s):

Phthalates – CPSIA (16 CFR 1307)

Method: CPSC-CH-C1001-09.4, analyzed by Gas Chromatograph-Mass Spectrometry (GC-MS).

Test Substances	CAS No.	Limit (mg/kg)	RL (mg/kg)	Result (mg/kg)
				1
DBP	84-74-2	1000	50	N.D.
BBP	85-68-7	1000	50	N.D.
DEHP	117-81-7	1000	50	N.D.
DINP	28553-12-0/ 68515-48-0	1000	100	N.D.
DIBP	84-69-5	1000	50	N.D.
DCHP	84-61-7	1000	50	N.D.
DPENP	131-18-0	1000	50	N.D.
DHEXP	84-75-3	1000	50	N.D.
Conclusion				PASS

- Note:**
1. mg/kg = milligram per kilogram (ppm).
 2. N.D. = Not Detected (< RL).
 3. RL = Reporting Limit.
 4. Children's toys and child care articles shall not more than 1000mg/kg DBP, BBP, DEHP, DINP, DIBP, DCHP,DPENP and DHEXP
 - Children's toys defined as 12 years and under.
 - Child care articles to facilitate sleep or feeding of children 3 years and under, or to help children with sucking and teething.
 5. Polypropylene (PP), polyethylene (PE), acrylonitrile butadiene styrene (ABS), general purpose polystyrene (GPPS), medium-impact polystyrene (MIPS), high-impact polystyrene (HIPS), and super high-impact polystyrene (SHIPS), and their additives as listed in 16 CFR 1308 are exempt from testing. If material identification is not provided, phthalate testing will be conducted on all plastic materials.

This test report is issued by the company subject to its General Conditions of Services printed overleaf or available on request and accessible at www.cttlab.com. Attention is drawn to the limitations of liability, indemnification and jurisdictional issues defined therein. Unless otherwise stated the results shown in this report refer only to the sample(s) tested. Without prior written permission of the company, this test report cannot be reproduced, except in full. Any inquiry about this report, please raise from the date of receipt of the report within 30 days, overdue will not be accept. Items marked with 'n' means they are not accredited by CNAS, 's' means the item of subcontractor. This report is not in the accredited scope of CMA and cannot be as domestic social impartiality proof data.

Consumer Testing Technology Co.,Ltd.

1st-2nd Floor, Building 5, District B, Yingcai Entrepreneurship Park, No.E21, Xinke Road, Yiwu, Zhejiang, China
 Tel:86-579-8998 6543 Tel:86-579-8998 6543 Tel:86-579-8998 6543 Tel:86-579-8998 6543 <http://www.cttlab.com>

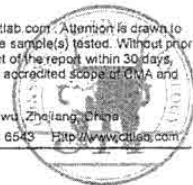



Test Report

Report No.: CTT181032242EN

Date: Oct. 16, 2018

Page 3 of 4

Test Result(s):

California AB1108 & CP65 - Phthalates in Children's products

Method: With reference to CPSC-CH-C1001-09.4, analyzed by Gas Chromatograph-Mass Spectrometry (GC-MS).

Substances	DBP	BBP	DEHP	DINP	DNOP ⁿ	DIDP ⁿ	DnHP	Conclusion
CAS No.	84-74-2	85-68-7	117-81-7	28553-12-0/ 68515-48-0	117-84-0	26761-40-0/ 68515-49-1	84-75-3	
Limit (mg/kg)	1000	1000	1000	1000	1000	1000	1000	
RL (mg/kg)	50	50	50	100	50	100	50	
Material No.	Result (mg/kg)							PASS
1	N.D.	N.D.	N.D.	N.D.	N.D.	N.D.	N.D.	

- Note:
1. mg/kg = milligram per kilogram (ppm).
 2. N.D. = Not Detected (< RL).
 3. RL = Reporting Limit.
 4. Toys are defined as products designed to be used by children under 6 years of age when they play.
 5. Child care articles are defined as products designed to facilitate sleep, relaxation, grooming, hygiene, or feeding of children under 3 years of age, or to help children under 3 years of age with sucking or teething.

Test Material List

The following materials apply only to the samples submitted for chemical testing

Material No.	Description	Location
1	White liquid	Liquid

Remark:

CTT Co., Ltd. is the US Consumer Product Safety Commission (CPSC) Accredited Third Party Testing Laboratory, identification number is 1362, and shall refer to <http://www.cpsc.gov/cai-bin/labsearch/>.

This test report is issued by the company subject to its General Conditions of Services printed overleaf or available on request and accessible at www.cttlab.com. Attention is drawn to the limitations of liability, indemnification and jurisdictional issues defined therein. Unless otherwise stated the results shown in this report refer only to the sample(s) tested. Without prior written permission of the company, this test report cannot be reproduced, except in full. Any inquiry about this report, please raise from the date of receipt of the report within 30 days, overdue will not be accept. Items marked with "n" means they are not accredited by CNAS, "s" means the item of subcontractor. This report is not in the accredited scope of CMA and cannot be as domestic social impartiality proof data.

Consumer Testing Technology Co., Ltd.

1st-2nd Floor, Building 5, District B, Yingcai Entrepreneurship Park, No. E21, Xinke Road, Yiwu, Zhejiang, China
Tel: 86-579-8998 6543 Tel: 86-579-8998 6543 Tel: 86-579-8998 6543 Tel: 86-579-8998 6543 <http://www.cttlab.com>

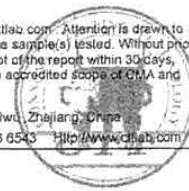



Test Report

Report No.: CTT181032242EN

Date: Oct. 16, 2018

Page 4 of 4

Photo of Sample:

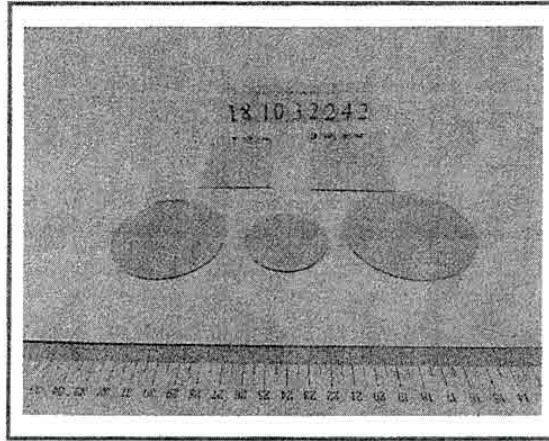

End of Report

This test report is issued by the company subject to its General Conditions of Services printed overleaf or available on request and accessible at www.cttcb.com. Attention is drawn to the limitations of liability, indemnification and jurisdictional issues defined therein. Unless otherwise stated the results shown in this report refer only to the sample(s) tested. Without prior written permission of the company, this test report cannot be reproduced, except in full. Any inquiry about this report, please raise from the date of receipt of the report within 30 days, overdue will not be accept. Items marked with "n" means they are not accredited by CNAS, "s" means the item of subcontractor. This report is not in the accredited scope of CMA and cannot be as domestic social impartiality proof data.

Consumer Testing Technology Co.,Ltd.

1st-2nd Floor, Building 5, District B, Yingcai Entrepreneurship Park, No.E21, Xinke Road, Yiwu, Zhejiang, China
Tel:86-579-8998 6543 Tel:86-579-8998 6543 Tel:86-579-8998 6543 Tel:86-579-8998 6543 [Http://www.cttcb.com](http://www.cttcb.com)

